

REINER



REINER
www.reiner.de

**Metal Handstamps –
Numbering & Dating**

Individual solutions for
your requirements





The whole variety at a glance.

Decades of experience, combined with innovative ideas and close contact to our customers are the driving forces for a wide range of high-performance products.

Whether in industry, public administrations, banks or insurance companies – REINER handstamps show their versatility, high performance and longevity.

Discover the whole world of Metal numbering & dating machines at a glance.

REINER.
There is more to it...

REINER Handstamps – a summary

Discover the world of REINER handstamps on the following pages.
Choose your own individual stamp from a wide variety.

Stamp Model:	Prints Number	Prints Date	Prints Text	Number of Wheels	Automatic Action	Figure Size	Figure Style	Textplate	Page
B6 Automatic Numbering Machine	●			6	0x, 1–6x, 12x, 20x	4.5 mm/5.5 mm	Antique/Block		8
B6K Automatic Numbering Machine	●			6	0x, 1–6x, 12x, 20x	4.5 mm/5.5 mm	Antique/Block		9
B2 Automatic Numbering Machine	●			6	0x, 1–4x	3.5 mm/4.5 mm/5.5 mm	Antique/Block		10
C1 Automatic Numbering Machine	●			7 and more	0x, 1–4x	3.5 mm/4.5 mm/5.5 mm	Antique/Block		11
9 Dater-Numberer	●	●		6	0x, 1–4x	4.5/ 5.5 mm	Antique/Block		12
ND6K Dater-Numberer	●	●		6	0x, 1–6x, 12x, 20x	4.5 mm	Antique/Block		13
N53a Numerer with textplate	●		●	6	0x, 1x and 2x instead of 2x are 3x, 4x, 5x or 6x repetitions possible or 0x, 1–4x	4.0 mm	Antique/Block	Brass: 50 x 30 mm Nyloprint: 49 x 28 mm	14
DN53a Dater-Numberer with textplate	●	●	●	5 (6)	0x, 1x and 2x instead of 2x are 3x, 4x, 5x or 6x repetitions possible	4.0 mm	Antique/Block	Brass: 50 x 30 mm Nyloprint: 49 x 28 mm	15
DN65a Dater-Numberer with textplate	●	●	●	6	0x, 1–4x	4.0 mm	Antique/Block	Brass: 65 x 30 mm	16

REINER Handstamps – a summary

Stamp Model:	Prints Number	Prints Date	Prints Text	Number of Wheels	Automatic Action	Figure Size	Figure Style	Textplate	Page
D28 Dater		●				4.0 mm	Block		17
D280 Dater with textplate		●	●			4.0 mm	Block	Delrin: 35 x 25 mm	18
D28b Dater with textplate		●	●			4.0 mm	Block	Brass: 35 x 20 mm Nyloprint: 31 x 19.5 mm	19
D28bK Dater with textplate		●	●			4.0 mm or 3.0 mm	Block	Like D28b but with round textplate Ø 24 mm too	20
D53 Dater with textplate		●	●			4.0 mm	Block	Brass: 50 x 30 mm Nyloprint: 49 x 28 mm	21
D53Z Dater with textplate and hour wheel		●	●			4.0 mm	Block	Brass: 50 x 30 mm Nyloprint: 49 x 28 mm	22
D53V Dater with textplate		●	●			4.0 mm	Block	Brass: 50 x 30 mm Nyloprint: 49 x 28 mm	23

Overview REINER Electric Stamps	24
--	-----------

All stamps come with a high quality nickel plated outer frame or a shock proof plastic frame – all designed and tested for longevity. Stamp pads are available in different colours – either as Colorbox with ink reservoir or as inked stamp pad.

Automatic Numbering Machines

Model B6

Numbering Machine for normal office usage

Fast, reliable. Exact positioning of imprint due to line indicator at base plate.



Prints: Number ● Date Text

Automatic action: 0x, 1–6x, 12x, 20x

Textplate: -

Number of wheels: 6

Figure size: 4.5 mm/5.5 mm

Figure style: Block/Antique/Arabic/Iranian

Colors: ● ● Colorbox Ink-Cartridge size 2

Sample Prints:
Original

123456 ۵۶۷۸۹۰
567890 ۱۲۳۴۵۶

Model B6K

Numbering Machine for light office usage

Identical to Model B6 but particularly light and plastic frame.



Prints: Number ● Date Text

Automatic action: 0x, 1–6x, 12x, 20x

Textplate: -

Number of wheels: 6

Figure size: 4.5 mm/5.5 mm

Figure style: Block/Antique/Arabic/Iranian

Colors: ● ● Colorbox Ink-Cartridge size 2

Sample Prints:
Original

123456 ۵۶۷۸۹۰
567890 ۱۲۳۴۵۶

Automatic Numbering Machines

Model B2

Numbering Machine for professional usage

For everyday usage.
Exact positioning of imprint due to line indicator at base plate.



Prints: Number ● Date Text

Automatic action: 0x, 1–4x

Textplate: -

Number of wheels: 6

Figure size: 3.5 mm/4.5 mm/5.5 mm

Figure style: Block/Antique/Arabic/Iranian

Colors: ● ● Colorbox Ink-Cartridge size 1

Sample Prints:
Original

123456 ۱۲۳۴۵۶
567890 ۱۲۳۴۵۶

Model C1

Numbering Machine heavy-duty

Compact, sturdy machine. Modular design for easy customizing.



Prints: Number ● Date Text

Automatic action: 0x, 1–4x

Textplate: -

Number of wheels: 7 and more

Figure size: 3.5 mm/4.5 mm/5.5 mm

Figure style: Block/Antique

Colors: ● ● Colorbox Ink-Cartridge size 1 and pre-inked pad

Sample Prints:
Original

1234567
1234567

Dater-Numberer

Model 9

**Dater-Numberer
for normal usage**

Standard line. Date in
many arrangements.
Date left or right.



Prints: Number ● Date ● Text

Automatic action: 0x, 1–4x

Textplate: -

**Number of
wheels:** 6

Figure size: 4.5 mm/5.5 mm

Figure style: Block/Antique

Colors: ● ● ● ● Pre-inked pad

Sample Prints:
Original

SEP.20.2013★123456
123456★20.JAN.2013

Model ND6K

**Dater-Numberer
light in hand and
ergonomic design**

Date with abbreviated
English months or
months in figures.



Prints: Number ● Date ● Text

Automatic action: 0x, 1–6x, 12x, 20x

Textplate: -

**Number of
wheels:** 6

Figure size: 4.5 mm

Figure style: Antique/Block

Colors: ● ● ● ● Pre-inked pad

Sample Prints:
Original

1 2 3 4 5 6 13-12-1 4
1 2 3 4 5 6 23.DEC 15

Numberer
with textplate

Model N53a

Numbering Machine
with large textplate

Textplate made to
individual require-
ments. Tireless action.



Prints:	Number ●	Date	Text ●
Automatic action:	0x, 1x and 2x, instead of 2x are 3x, 4x, 5x or 6x repetitions possible, or 0x, 1–4x		
Textplate:	Brass: 50 x 30 mm, Nyloprint: 49 x 28 mm		
Number of wheels:	6		
Figure size:	4.0 mm		
Figure style:	Block/Antique		
Colors:	● ● Colorbox Ink-Cartridge size 4		

Sample Print:
Original

PL	H.O.	St.W.	W.W.	B.W.
	1 2 3 4 5 6			St.B.
KB	Route To			RL
BL Ru	BL Ha	EL	ES	KF

Dater-Numberer with
textplate

Model DN53a

Dater-Numberer
with large textplate

Prints number, date
and text. Date is set
by thumb lever.



Prints:	Number ●	Date ●	Text ●
Automatic action:	0x, 1x and 2x, instead of 2x are 3x, 4x, 5x or 6x repetitions possible		
Textplate:	Brass: 50 x 30 mm, Nyloprint: 49 x 28 mm		
Number of wheels:	5 (6)		
Figure size:	4.0 mm		
Figure style:	Block/Antique		
Colors:	● ● Colorbox Ink-Cartridge size 4		

Sample Print:
Original

XYZ TRANSPORT			
BROOKLYN, N.Y.			
28.04.13 56789			

Dater-Numberer with textplate

Model DN65a

**Dater-Numberer
with extra large
textplate**

Prints number, date
and text. Strong and
light weight. Date in
figures or abbreviated
months. Date is set by
thumb lever.



Prints: Number ● Date ● Text ●

Automatic action: 0x, 1–4x

Textplate: Brass: 65 x 30 mm

**Number of
wheels:** 6

Figure size: 4.0 mm

Figure style: Block/Antique

Colors: ● ● ● ● Pre-inked pad

Sample Print:
Original

OFFICE SUPPLIES CO.	
567890	A B 28.FEB.2013
DEBIT	CREDIT

Dater

Model D28

**Dater with month
wheels to suit
most languages**

Small, handy. Date in
figures or abbreviated
months. Date is set by
thumb lever.



Prints: Number Date ● Text

Automatic action: -

Textplate: -

**Number of
wheels:** -

Figure size: 4.0 mm

Figure style: Block

Colors: ● ● ● ● Pre-inked pad

Sample Prints:
Original

20.SEP.2012
07.02.13
23.III.2013

Daters with textplate

Model D280

The New Easy!

Tough plastic frame.
Date with abbreviated
English months or
months in figures.
Date is set by thumb
lever.



Prints:	Number	Date ●	Text ●
Automatic action:	-		
Textplate:	Delrin: 35 x 25 mm		
Number of wheels:	-		
Figure size:	4.0 mm		
Figure style:	Block		
Colors:	● ● ● ● Pre-inked pad		

Sample Print:
Original

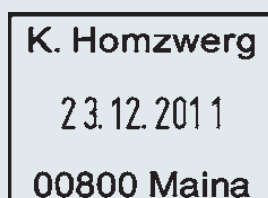

Model D28b

Dater for small print areas, with textplate

Date in figures or
abbreviated months.
Month wheels to suit
most languages.
Date is set by thumb
lever.



Prints:	Number	Date ●	Text ●
Automatic action:	-		
Textplate:	Brass: 35 x 20 mm, Nyloprint: 31 x 19.5 mm		
Number of wheels:	-		
Figure size:	4.0 mm		
Figure style:	Block		
Colors:	● ● ● ● Pre-inked pad		

Sample Print:
Original



Daters with textplate

Model D28bK

Dater for small print areas, with textplate, light-weight

Date in figures or abbreviated months.
Month wheels to suit most languages.
Date is set by thumb lever. Also with round textplate.



Prints: Number Date • Text •

Automatic action: -

Textplate: Like D28b but also with round textplate Ø 24 mm

Number of wheels: -

Figure size: 4.0 mm or 3.0 mm when round textplate

Figure style: Block

Colors: • • • • Pre-inked pad

Sample Print:
Original



Model D53

Dater with large textplate for text and logos

Date in figures or abbreviated months.
Month wheels to suit most languages.
Date is set by thumb lever.



Prints: Number Date • Text •

Automatic action: -

Textplate: Brass: 50 x 30 mm, Nyloprint: 49 x 28 mm

Number of wheels: -

Figure size: 4.0 mm

Figure style: Block

Colors: • • Colorbox Ink-Cartridge size 4

Sample Print:
Original



Daters with textplate

Model D53Z

Dater with large textplate and hour wheel

Date in figures.
Date and hour are set by thumb lever.

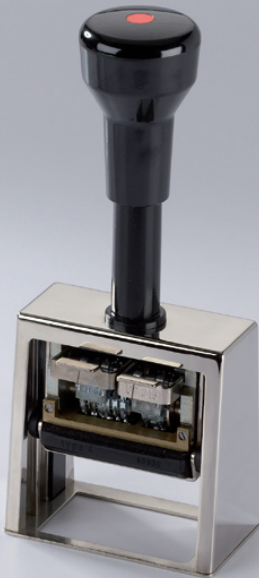

Prints:	Number	Date ●	Text ●
Automatic action:	-		
Textplate:	Brass: 50 x 30 mm, Nyloprint: 49 x 28 mm		
Number of wheels:	-		
Figure size:	4.0 mm		
Figure style:	Block		
Colors:	● ● Colorbox Ink-Cartridge size 4		

Sample Print:
Original

GL	SL	SA	SE	NV	BH
07.05.11 12-13 Uhr					
HONOLD KG Ulm / Neu-Ulm					
RA	EX	VK	LG		

Model D53V

Dater with large textplate and "visible" window

Month wheels to suit several languages.
Date is set by knurled wheels, forward and backward.



Prints:	Number	Date ●	Text ●
Automatic action:	-		
Textplate:	Brass: 50 x 30 mm, Nyloprint: 49 x 28 mm		
Number of wheels:	-		
Figure size:	4.0 mm		
Figure style:	Block		
Colors:	● ● Colorbox Ink-Cartridge size 4		

Sample Print:
Original

ENEL ZONA DI MASSA
31. DEZ. 2012
CORR. IN PARTENZA

Overview REINER Electric stamps

					
<p>speed-i-Jet 798 The Mobile...</p> <p>Mobile pen printer prints individual text, date, time, automatic numbering, on even and uneven surfaces.</p>	<p>jetStamp 790/791/792 The Flexible...</p> <p>Electronic handstamp. Prints one or two-line impression with text, number, date and time, quickly and quietly on all even and uneven surfaces, forms, bundles of documents and envelopes. Prints on metal and plastic too (Series-MP).</p>	<p>ChronoDater 920/922/925 The Time specialist...</p> <p>Ideal for documentation. Prints date, time and text. Calculates automatically summer and winter time changes as well as month and year changes including leap-years. Compact size.</p>	<p>REINER 880 The Multi-talented...</p> <p>Combines modern design with outstanding functionality. Prints number, date and time. A large textplate gives room for engraved messages, such as logos, signatures or validations. Security features by chipCard and password protection.</p>	<p>REINER 510 The Allrounder...</p> <p>Quiet, reliable and multi-purpose. Prints date and text or text only. The true character of this machine shines when letters or documents of different thicknesses must be stamped.</p>	<p>MultiPrinter 780/785/787 The Multi-purpose...</p> <p>It proves its worth daily with many administration tasks. Prints in max. two-line impression (787) number, date, time and text in 5 different combinations. Memorized standard texts in 17 West and East European languages.</p>

Please ask for our brochure
„REINER Electric Stamps“.

REINER.
There is more to it...

A family enterprise, established by Ernst Reiner in 1913, has its headquarters in Furtwangen, in the Black Forest. Today the company is comprised of three operating divisions: numbering machines & electronic stamps, scanners and precision parts.

REINER is viewed as a market leader of metal stamps in Europe & the United States, and of OCR-printing and scanner systems in Germany.

A staff of two hundred forty knowledgeable and motivated men and women employ new technologies and modern production systems to yield high precision products.

Reiner partners with more than 60 national and international distributors and resellers. Additionally with the 3 subsidiary companies, REINER SCT, IP systems and Horray, REINER is represented in all important key markets in Europe.

Whether in industry, public administration or banks – REINER products are in use everywhere!

