

REINER



Electric Stamps

Individual solutions
for your requirements



REINER.
There is more to it...

A family enterprise, established by Ernst Reiner in 1913, has its headquarters in Furtwangen, in the Black Forest. Today the company is comprised of three operating divisions: numbering machines & electronic stamps, scanners and precision parts.

REINER is viewed as a market leader of metal stamps in Europe & the United States, and of OCR-printing and scanner systems in Germany.

A staff of two hundred forty knowledgeable and motivated men and women employ new technologies and modern production systems to yield high precision products.

REINER partners with more than 60 national and international distributors and resellers. Additionally with the 3 subsidiary companies, REINER SCT, IP systems and Horray, REINER is represented in all important key markets in Europe.

Whether in industry, public administration or banks – REINER products are in use everywhere!

Index	Sample Prints	Page	Applications																																														
Technical Data		4 5	Industry/ Production																																														
ChronoDater 920/922/925	<table><tr><td>VW</td><td>VK</td><td>BL</td><td>ET</td></tr><tr><td colspan="4">12-02-25</td></tr><tr><td>KUS</td><td>KIB</td><td>LST</td><td></td></tr></table> <div>Wareneingang 15.02.2010 20:30 Annahme unter Vorbehalt</div>	VW	VK	BL	ET	12-02-25				KUS	KIB	LST		6 7	Hospitals Government																																		
VW	VK	BL	ET																																														
12-02-25																																																	
KUS	KIB	LST																																															
REINER 880	<div><div><p>Wir beglaubigen die vorstehend unterschriebene Erklärung hiermit als glaubwürdig be- glaubigt worden.</p><p>Nick Wehrt Unterschrift</p><p>Industrie- und Handelskammer zu Koblenz</p></div><div><p>Xinquan Dong</p></div><div><p>261370 30.NOV 2013 07:40</p></div></div>	8 9	Banks Universities, Schools, Research-Institutes																																														
REINER 510	<table><tr><td>Bgm.</td><td>I</td><td>II</td><td>IV</td></tr><tr><td colspan="4">STADT NEUENBURG AM RHEIN</td></tr><tr><td colspan="4">09.02.2012</td></tr><tr><td>1</td><td>2</td><td>3</td><td>4</td></tr><tr><td>5</td><td>6</td><td>7</td><td>8</td></tr><tr><td>9</td><td>10</td><td>11</td><td>12</td></tr><tr><td>13</td><td>14</td><td>15</td><td>16</td></tr><tr><td>17</td><td>18</td><td>19</td><td>20</td></tr><tr><td>21</td><td>22</td><td>23</td><td>24</td></tr><tr><td>25</td><td>26</td><td></td><td></td></tr></table> <div>UNITED SAVINGS BANK NEW YORK, N.Y. 06.OCT.2013</div> <table><tr><td>10</td><td>20</td><td>30</td><td>40</td><td>50</td><td>60</td></tr></table>	Bgm.	I	II	IV	STADT NEUENBURG AM RHEIN				09.02.2012				1	2	3	4	5	6	7	8	9	10	11	12	13	14	15	16	17	18	19	20	21	22	23	24	25	26			10	20	30	40	50	60	10 11	Public Events Forwarders, Parcel Services
Bgm.	I	II	IV																																														
STADT NEUENBURG AM RHEIN																																																	
09.02.2012																																																	
1	2	3	4																																														
5	6	7	8																																														
9	10	11	12																																														
13	14	15	16																																														
17	18	19	20																																														
21	22	23	24																																														
25	26																																																
10	20	30	40	50	60																																												
speed-i-Jet 798 The mobile pen-printer	SPEED-I-JET 17.12.2010 SPEED-I-JET 798 000003 11.04.2011 10:17	12 13	Architects Labs																																														
jetStamp 790/791/792/ Series MP/790 MSL	NUMBERER 1: 000002 EING. 12345678 NUMBERER 2: 100012 13.MRZ 2011 09:39	14 15	Incoming mail Goods inwards																																														
MultiPrinter 780/785/787	EING. 25.OKT 2012 BAKHO 15.NOV 2012	16 17	Gatekeeper Incoming fax																																														
timeStamp 131	17.FEV.2012 16:43 23-6-2012 AM09.45 2012 JUN 19 00000026 19 JUN 2011 00000023	18 19	Time recording Time and attendance																																														
Accessories		20 21	QM Quality Management																																														
Overview REINER Handstamps		22																																															
Terms and Conditions of Business Guarantee		23	IHK Chamber of Commerce																																														

Technical Data

Model	ChronoDater 920/922/925 Page 6 7	REINER 880 Page 8 9	REINER 510 Page 10 11
Prints number:		•	
Prints time:	• (only model 925)	•	
Prints date, text:	• (Model 922: text only)	•	•
Textplate:	42 x 30 mm Delrin	62 x 40 mm Brass or Nyloprint	60 x 35 mm Rubber or Polymer
Print width:	max. 42 mm	max. 62 mm	max. 60 mm
Print styles: Date/Time Number	Block	standard = 10 cpi max. 23 char. per line condensed = 15 cpi max. 35 char. per line wide-spaced = 7 cpi, max. 16 char. per line (numeric only)	Block
Figure size:	3.5 mm	3.2 mm	4.0 mm
Number of copies:	2–4 NCR Paper, depending on type and quality of paper	3–4 NCR Paper, depending on type and quality of paper	–
Inking:	Ribbon cassette black, red or blue	Ribbon cassette black, red, blue or green	Ink roller black or red
Visual display:	LCD indicating	LCD indicating	–
Consumption:	stand-by approx. 3 W, printing 14–100 W	70 W	stand-by approx. 3 W, printing 14–100 W
Noise level:	< 52 dBA	< 65 dBA	< 60 dBA
System of printing:	roller-printer variable	9-pin dot matrix head, roller-printer	Multifunctional rotary print barrel
Print headcontrolling:	Microprocessor + quartz (power buffer ensures time accuracy)	Microprocessor	–
Print pressure adjustment:	factory pre-set	automatic	automatic
Triggering by:	pressure on the feedplate (or by end-lay with photo- electric sensor)	pressure on the feedplate or by freely positionable tripcontact	ressure on the feedplate (or by end-lay with photo- electric sensor, optional)
Material of wheels:	Delrin	–	Rubber
Date setting:	by keys and LCD display	by keys and LCD display	Selector axle
Work thickness:	max. 2 mm max. 20 sheets of paper	2–2.5 mm max. 25 sheets of paper	max. 5 mm max. 40 sheets of paper
Throat depth:	see sketch page 7	A4 any place	see sketch page 11
For easy document positioning:	Center-line of print indicated by markers on the top cover	Center-line of print indicated by markers on the top cover	Visible scales, clear cover
Variable Line printing:	–	max. 35 characters max. 60 mm, 1-line	–
Cover:	silver-grey	silver-grey	silver-grey
Dimensions L x W x H: Charging station:	208 x 159 x 135 mm	324 x 160 x 202 mm	220 x 170 x 125 mm
Weight:	approx. 3.8 kg	approx. 6.5 kg	approx. 2.4 kg
Interface:	–	USB	–

<i>speed-i-Jet 798</i> Page 12 13	<i>jetStamp 790/791/792</i> Page 14 15	<i>MultiPrinter 780/785/787</i> Page 16 17	<i>timeStamp 131</i> Page 18 19	General:
•	•	•	•	Standard for all REINER Electric Machines: Mains supply: 230 V ± 10 %, 50 Hz, 115 V ± 10 %, 60 Hz Radio interference suppression
•	•	•	•	
•	•	•	•	
–	–	–	–	
variable	max. 42 mm	max. 60 mm	max. 40 mm	
normal	standard = 10 cpi max. 17 char. per line condensed = 12 cpi max. 20 char. per line wide-spaced = 6 cpi max. 10 char. per line (numeric only)	standard = 10 cpi max. 23 char. per line condensed = 15 cpi max. 35 char. per line wide-spaced = 7 cpi max. 16 char. per line (numeric only)	normal	
3.2mm	3.2 mm	3.2 mm	3 mm	
–	–	3–5 NCR Paper, depending on type and quality of paper	approx. 2–3	
Ink-Jet black or red	Ink-Jet black or red	Ribbon cassette black or red	Ribbon cassette black or red	
–	LCD indicating (790, 792)	LCD indicating	LCD indicating	
–	12 W	stand-by approx. 3 W, printing 14–100 W	stand-by approx. 3 W, printing 14–100 W	
–	< 58 dBA	< 66 dBA	< 70 dBA	
Ink-Jet (12 nozzles)	Ink-Jet (12 nozzles)	9-pin dot matrix head	7-pin dot matrix head	
–	Microprocessor (battery pack up to 1000 prints)	Microprocessor + quartz (battery pack up to approx. 8 days data securing or 1000 prints)	Microprocessor	
–	–	automatic	–	
button in the handle	button in the handle (or via connection socket in the handle – only 791–793)	pressure on the feedplate (or by end-lay with photo- electric sensor)	pressure on the feedplate or positionable trip-contact	
–	–	–	–	
via PC (software included)	by keys and LCD display	by keys and LCD display	by keys and LCD display	
–	–	max. 2.5 mm max. 25 sheets of paper	max. 1.5 mm max. 15 sheets of paper	
–	–	see sketch page 17	adjustable, max. 30mm	
–	freely positionable	squared foil cutout shows exact print position	stencil shows print position	
max. 40 characters 1-line	max. 20 characters/line max. 42 mm, 2-lines	16–35 characters, max. 60 mm 1-line, 785/787 also 2-lines	17 characters max. 40 mm, 1-line	
silver-grey	silver-grey	silver-grey	light-grey	
173 x 32 x 43 mm	77 x 95 x 170 mm 102 x 135 x 32 mm	152 x 177 x 158 mm	171 x 164 x 145 mm	
approx. 125 g	approx. 490 g	approx. 3.5 kg	approx. 3.0 kg	
USB	USB	RS 232	–	

ChronoDater 920/922/925 – The Time specialist...

Ideal for documentation of goods inwards, for time documentation in various ranges of administration. Date and time are set automatically.



Setting the correct start time – day, hour and minute.



Security head access lock, prevents manipulation of textplate.

Description

- Prints date, time and text
- Easy setting and precise action of the print wheels in day, hour and minute rhythm
- Calculates automatically summer and winter time changes, as well as month and year changes, including leap years
- Simple menu selections with the user friendly LCD-display
- Compact size
- Security features: with ChipCard and password protection
- ChipCard as key switch function (access authorization)
- Prints through up to 5 copies
- Quiet operation due to roller print

Model 920 for date:

- Date in figures with full year, ISO date with abbreviated year
- Textplate of high quality plastic (Delrin) 42 x 30 mm
- LCD-display for date and time
- Print positions see sketch
- Document-stack up to max. 20 sheets
- End-lay with auto trigger included
- Stamping is triggered by pressing down on the document table or by end-lay with auto trigger

Model 922 with full textplate:

- As model 920 but without print head, for stamping texts, logos, signatures etc. only

Model 925 for date and time:

- As model 920 but with additional clock time printing

Options

- Cover lock
- Wall mounting bracket
- Foot pedal
- Remote control (on request)

Sample print: Original

Model 920

VW	VK	BL	ET
12-02-25			
KUS	KIB	LST	

STAHLWERKE BOCKUM
05.08.2013
Eingegangen

Model 922



Model 925

Wareneingang
15.02.2010 20:30
Annahme unter Vorbehalt

Print area ChronoDater 920/922/925

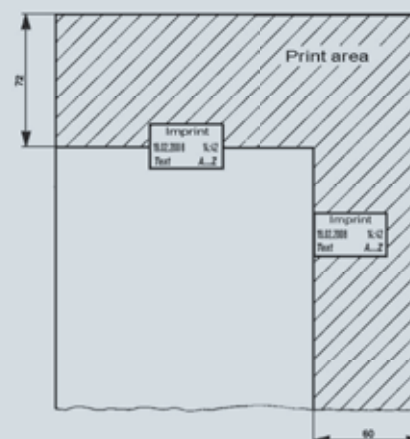

Applications



REINER 880 – The Multi-talented...

The REINER 880 electro-stamp combines modern design with outstanding functionality. So easy to use; so fast to print; any stamping requirement is so readily accommodated, to speed your work flow!

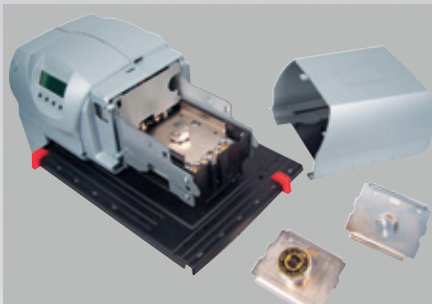
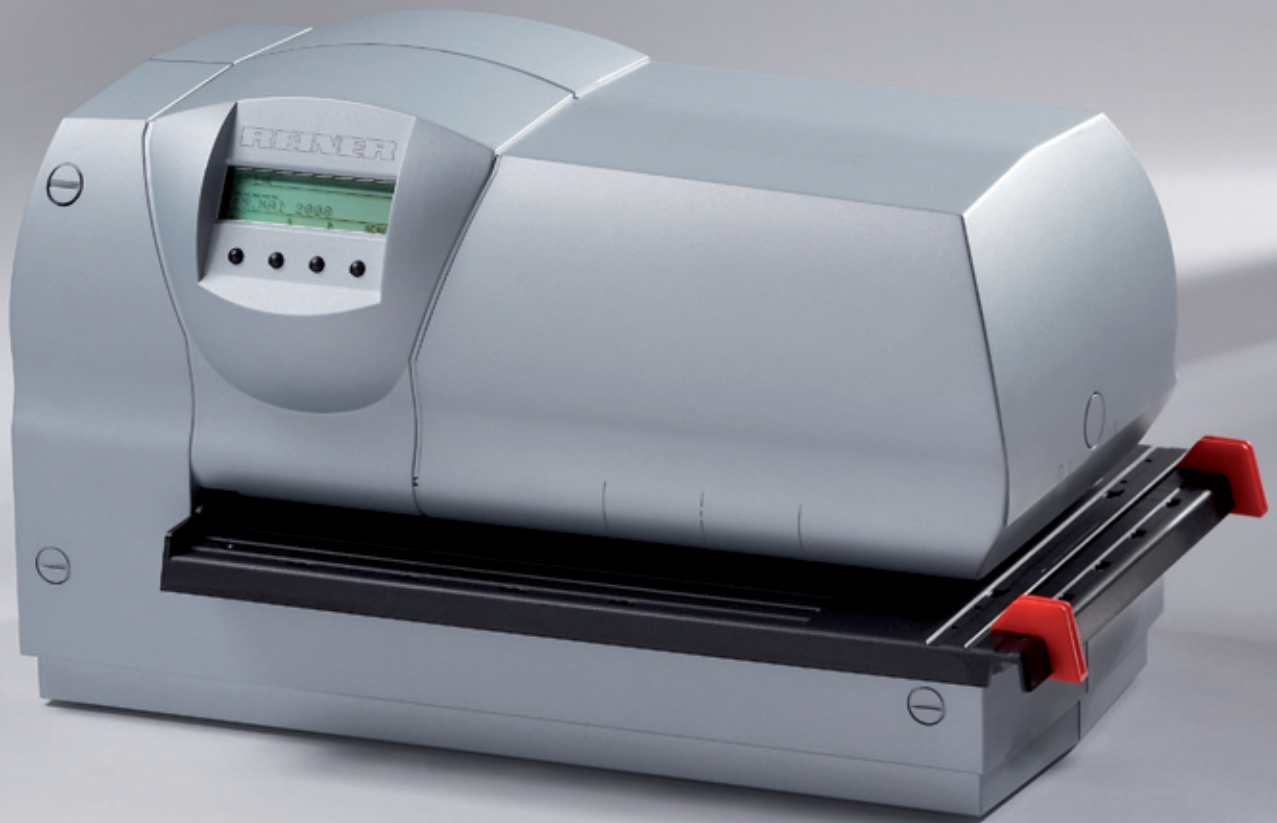

Also available as special version REINER 880-50. This special version works with easily exchangeable print heads instead of standard textplates.



Identification of the user by personal ChipCard.



Lock to secure textplate against unauthorized manipulation.

Description

- Prints line with automatic numbering, date, time and selection of texts
- The large textplate 62 x 40 mm permits much engraving, e.g. logos, validations and signatures
- Adjustable character widths, max. 35 characters per line, max. print width 60 mm
- Quick, easy change of textplate
- Simple menu selections with the user friendly LCD-display
- 35 stored print combinations for time, date and number, easy to select
- Stored texts in 16 European languages
- Integrated ChipCard reader
- You can print anywhere on an A4 document
- Feed of documents is variable
- Work thickness: max. 20 sheets of paper
- Prints through up to 4 copies
- Electronic imprint counter
- Triggering of the print action by pressure on the feed plate, or by freely positional trip-contact

Options

- **ChipCard**
Identification of the user by personal ChipCard
Faulty ChipCard locks the machine
ChipCard to store configuration of special imprint
- **Click & Stamp Software**
For transfer of individual texts and data from PC to the REINER 880
- **Foot pedal**

Sample print: Original



Xinquan Dong

Xinquan Dong



ABCDE 000035 11.09.12 11:16



EING. 000005 01.10.14 09:41

Applications

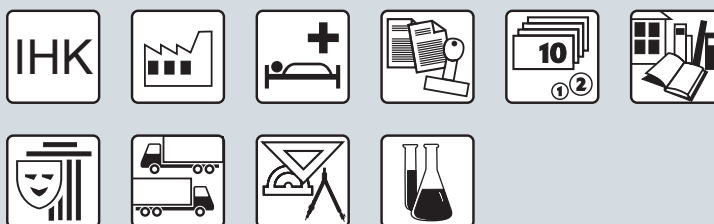

REINER 510 – The Allrounder...

Quiet, reliable and versatile – the REINER 510 is the best way to speed through post-room and accounts department stamping jobs.

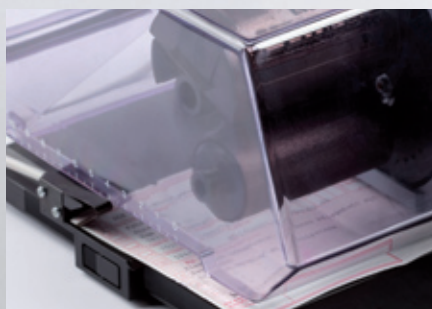

An adjustable photo-electric sensor head is supplied on request.

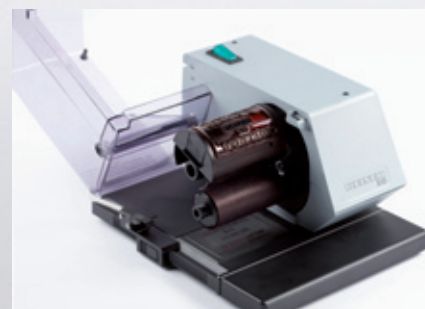

Very simple date setting with knurled wheel and dial shaft.

Description

- Stamps paper and cardboard
- Alternative uses include:
Date Stamp without textplate, Date and Text Stamp or Text Stamp
- Rubber or polymer dies up to 60 x 35 mm are readily interchangeable
- Quick, easy change of textplate
- Many date styles available
- Date setting is quick and easy with knurled wheel and dial shaft
- Auto-inking via microporous disposable ink roller with special REINER ink
- Stamps fast, smear-resistant, colour-intensive, and accurate positioned
- Large throat depth and clear cover for easy positioning
- Handles documents up to 40 sheets
- Triggering by light pressure on the feed plate

Option

- Adjustable end-lay with photo-electric sensor head

Sample print: Original

Bgm.	I	II	IV									
STADT NEUENBURG AM RHEIN												
0 9. 02. 2012												
1	2	3	4	5	6	7	8	9	10	11	12	13
14	15	16	17	18	19	20	21	22	23	24	25	26

UNITED SAVINGS BANK NEW YORK, N.Y.					
0 6. OCT. 2013					
10	20	30	40	50	60

Print area REINER 510

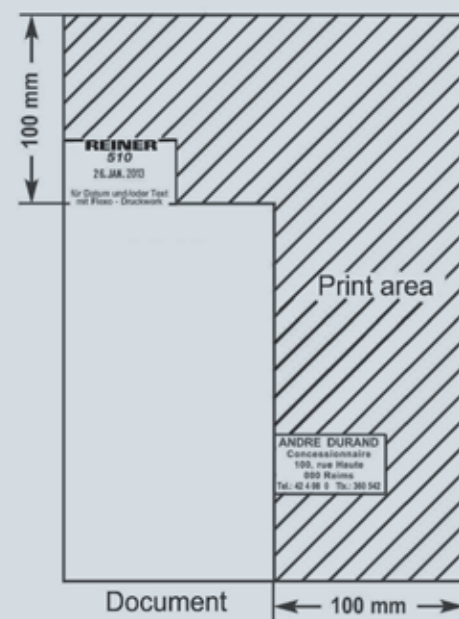

Applications



REINER *speed-i-Jet* 798 – The Mobile...

Take advantage of the new independence: *speed-i-Jet* 798 is the solution when you need to print individual text, consecutive numbers, date and time, and still remain mobile! You can print on any absorbent surface smooth or irregular, whether with or without contact, even it has an irregular surface.

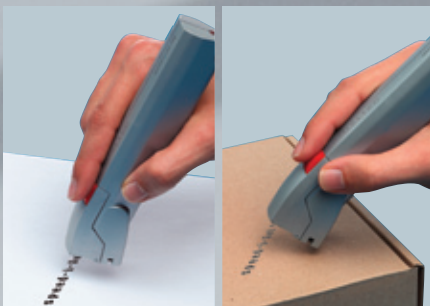

Fully Mobile! Prints Texts, Date, Time, counting, numbering, or coding, almost anywhere, on flat, uneven, rigid or soft surfaces. Set up your Texts, etc, to suit Left- or Right-handed users, on your PC.



Simple change of ink-cartridge.

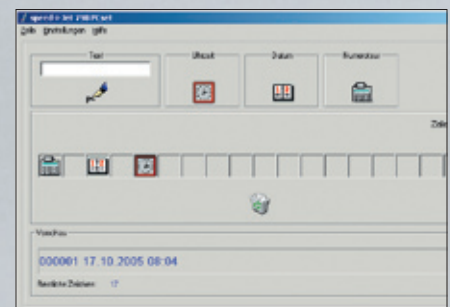

The Software for the *speed-i-Jet* 798 is self-explanatory. Define the texts, date, time and/or numbering on your PC, and pass via the USB cable!

Description

- Pocket format, easy to carry
- Prints up to 40 characters in one line
- Define the texts, date, time and/or numbering on your PC, and transfer your message via the USB cable
- Adapts to left- or right-handed users
- Noiseless operation
- Just press the red button as you slide the pen across the paper
- Great for hospitals, doctors' surgeries, warehouses, insurance companies, QS-Systems, and field service whenever portability is important

Sample print: Original

SPEED-I-JET 798 123458

KONTO-NR. : 123457

EINGANG 123 23.AUG 2012 16:29

LOT: 123459 EXP.DATUM: 01.12.2012

BEZAHLT AM: 02.OKT 2011

AUSGANG 123465 10.SEP 2011

CARGO CENTER GATE 7

RESERVIERUNGSNR.9877 GESENDET:03.11.13

Applications



jetStamp 790/791/792 – The Flexible...

The jetStamp-Family 790/791/792

Prints easily, quickly and quietly on all even and uneven surfaces, forms, bundles of documents, or envelopes. Battery operation for added flexibility (model 790) – easy and convenient to take anywhere to mark goods. Portable.

Version – MP

For stamping on metal and plastic

Version – MSL

For marking packages of MSD components

Version – E

For printing on sensitive surfaces with food ink

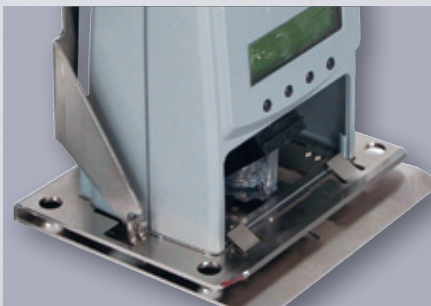

Optional: Desk Mount for jetStamp 792.



Printing with quick drying ink on metal and plastic (Version MP).

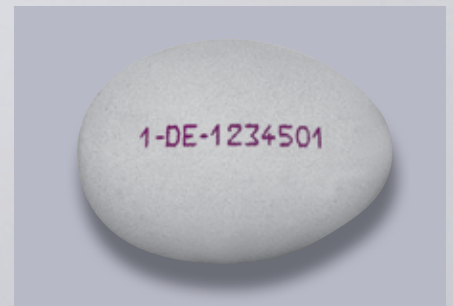

Contactless printing with food ink, even on very sensitive surfaces (Version E).

Description

- Number, date, time and text in a one or two-line impression
- Adjustable character widths, max. 20 characters per line, max. print width 42 mm
- Simple menu selections with the user friendly LCD-display
- 25 different impressions stored in the stamp memory
- Up to 4 custom texts or special functions can be stored
- Quickly adaptable to the changing demands of workplace organisation

jetStamp 790

Mobile electronic hand stamp for a wide variety of applications.

- Gentle treatment of surface being marked
- Clearly visible print area
- Simple menu-driven user friendly display
- Stamping activated by a trigger button in the handle
- Battery operation for added flexibility

jetStamp 791

Click & Stamp: the software that allows you to pick up messages from Excel and Word files.

- Direct online printing via a PC interface and direct power supply without a battery
- Marked text can be printed from all MS Office programs
- Start printing with a mouse-click at your PC or directly at the stamp

jetStamp 792

Suitable for automatic applications, e.g. installed in production lines.

- As Model 790, but without battery, therefore mains unit for continuous operation
- Stamping activated by a trigger button in the handle or remotely through a connection socket

jetStamp 790 MSL

With special software for marking packages of MSD components.

jetStamp 790 MP/791 MP/792 MP/790 MSL-MP

All models available with special ink for printing on non porous surfaces like metal and plastic.

Sample print: Original

CARGO CENTRE GATE 9
ENTRY 27FEB13 15:50

AZ 2345/GHT/56783230
FALLIG 15.NOV.2012

PAYE 01.AVR 2012

12345678
20.12.2012

12345678
30.APR 2013

EING. 12345678
13.MRZ 2011 09:39

LOT. A475839.875B
EXP.DATE: 2013-08

PROD. 01.NOV.2011
BEST: 01.AUG.2012

Applications



MultiPrinter 780/785/787 – The Multi-purpose...

The REINER MultiPrinter family 780/785/787 proves its worth daily with many administration tasks. The MultiPrinter family lets you select from five flexible imprint combinations: Date, Number, Date + Number, Date + Time and Date + Time + Number with or without pre-text!



Quick operation by REINER controller with keyboard and display.

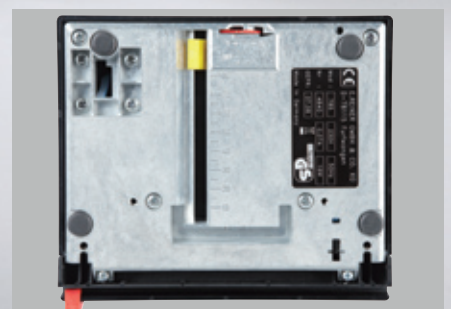

Built in adjustable end-lay with trip-switch.

Description

- Numbering with repetition 0 to 99x, forward- and backward counting
- Fully automatic dater, automatic summer-winter change
- Print styles from condensed to large (max. 35 characters per line, print width max. 60 mm)
- Simple menu selections with the user friendly LCD-display
- 35 memorized common print options to choose from
- Pre-texts in 17 European languages
- Prints through up to 6 copies
- Triggering of the print action by pressure on the feed plate, or by automatic trip-contact

MultiPrinter 780

One line imprint, no ChipCard.

- Simple adjustment by keyboard and LCD-display
- Possibility of imprint 180 degrees turned

MultiPrinter 785

As model 780 but with ChipCard and manually called second line.

- ChipCard for individually created imprint and second print line with your own text and operator's identification, locks device
- Serial interface for PC or REINER Controller Unit
- Radio controlled clock, signal receiving depends on distance to transmitter (Frankfurt/M), on environmental conditions where stamp is located, and on national standards

MultiPrinter 787

As model 785, with ChipCard and semi automatically 2-lines printing.

- With semi automatically line feed for fast 2-lines printing

Options

For models 785 and 787

- **ChipCard**
Identification of the user by personalized ChipCard
Faulty ChipCard locks the machine (key-function)
ChipCard to store special text
- **Software Click & Stamp**
For transfer of individual texts and data from PC to the MultiPrinter
- **Controller Unit**
For easy and fast entry of random data

Sample print: Original

MultiPrinter 780

EING. 25.0KT 2012

BAWHO 15.HOЯ 2012

MultiPrinter 785 | MultiPrinter 787

AZ 4567/GT/123456 28.11.13
FINANZBEHÖRDE IRGENDWO

REG.D 15.08.11 123456 12:13 PV
780-787 NOW *SPEAKING* 17 LANGUAGES

Print area

MultiPrinter 780/785/787

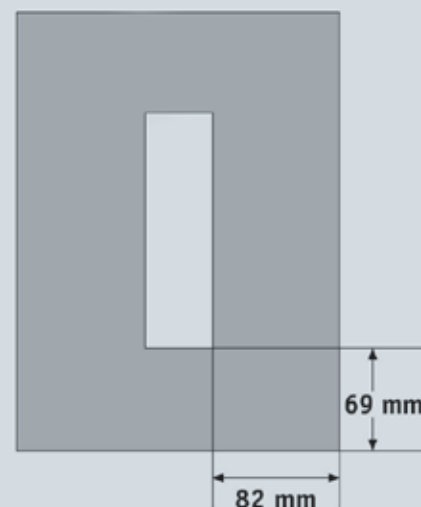

Applications



timeStamp 131 – The Advantageous...

The compact modern electric stamp.
Simple to use, the timeStamp 131 optimises
workflow where recording of dates, times
and numbers is important.



Ribbon cassette and print head.



Easy programmable settings.

Description

- Stamps various combinations of date, number, time and text
- Fast single line print, print width 40 mm
- 3-lines individual imprint programmable
- Multifunctional LCD-display of weekday, day, hour, minute
- Easy programmable settings via keys and cursor guiding
- Automatic time and date
- Time formats: 12 or 24 hour and regular minute or 1/100, 1/10 or 1/20 of an hour
- Password security
- Prints through up to 3 copies
- Adjustable trip switch
- Automatic, half-automatic, manual or combined triggering
- Wall mounting possible

Sample print: Original

JAN 21 2011 AM5:39

2013 ADU 19 16:46

18 ENE 2012 PAG

17 FEV 2012 16:43

20 ADU 2013 PAYÉ

ERHAL 14 JUN 2013

AUG 13 2012 PAID

RCVD JUN 14 2011

VE, 18 MAR 2011

19 JUN 2011 00000023

FR, 18 9:50

2012 JUN 19 00000026

2012 DEC 20 16:49:54

Applications



Accessories

ChronoDater 920/922/925

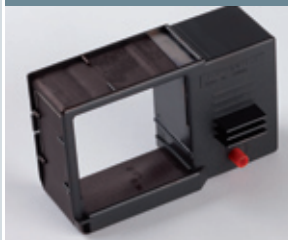

Ribbon cassette for replacement: Nylon ribbon black, red or blue



Wall mounting bracket



ChipCard



Security head access lock, prevents manipulation of textplate.



Foot pedal

REINER 880



Ink ribbon cassette complete, black or red (other colours on request)

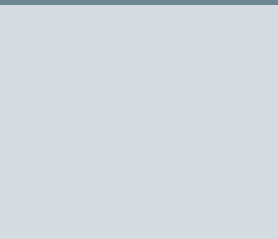

ChipCard



Lock to secure textplate against unauthorized manipulation.



Foot pedal

REINER 510



Replacement ink roller black, red (also available violet while stock lasts)



End-lay with photo-electric sensor

<i>jetStamp 790/791/792</i>	<i>jetStamp 790/792 E</i>	<i>jetStamp 790 MP/791 MP/792 MP</i>		<i>jetStamp 792</i>
				
Cartridge ink-jet, black or red	Cartridge ink-jet, red, aubergine. syringe for activating, cleaner	Refill-Set	Cartridge ink-jet black (quick drying), syringe for activating, zip-bag	Desk Mount
<i>speed-i-Jet 798</i>	<i>MultiPrinter 780/785/787</i>	<i>MultiPrinter 785/787</i>		<i>timeStamp 131</i>
				
Cartridge ink-jet, black or red	Ribbon cassette for replacement: Nylon ribbon black or red	Controller		Ink ribbon cassette complete, black or red
<i>ChronoDater 740-741</i>		<i>470-485</i>		<i>360-388</i>
				
Ribbon cassette for replacement: Nylon ribbon black, red or blue		Ink ribbon cassette		Ink ribbon cassette

Overview REINER Handstamps (Extract)

	Model B6 Numbering Machine for normal office usage		Model B6K Numbering Machine for light office usage		Model B2 Numbering Machine for professional usage
	Model C1 Numbering Machine heavy-duty		Model C1S/CS Numbering Machine for special application		Model 75 Number Stamp with small figures - non automatic
	Model D28bN Numbering Machine for small print areas, with textplate		Model N53a Numbering Machine with large textplate		Model 8 Dater-Numberer for professional usage
	Model 9 Dater-Numberer for normal usage		Model ND6K Dater-Numberer light in hand and ergonomic design		Model DN53a Dater-Numberer with large textplate
	Model DN65a Dater-Numberer with extra large textplate		Model D28 Dater with month wheels to suit most languages		Model D28b Dater for small print areas, with textplate
	Model D280 The New Easy! Dater with textplate		Model D53 Dater with large textplate for text and logos		Model D53V Dater with large textplate and "visible" window

Please ask for our catalogue „REINER Handstamps“ or visit our website www.reiner.de!

Terms and Conditions of Business

1. General. The entire business connection is governed exclusively by our Terms and Conditions of Business below. Any inconsistent agreements or supplements are binding only if we confirm these in writing. These apply only to the order for which they were agreed in each case. The purchaser waives its own business conditions unless it immediately objects to this in writing.

2. Offers. Our offers are without obligation as a basic principle. All particulars given in offers and in related documents, price lists and advertising brochures were carefully determined by us, however they are not binding unless we have expressly referred to their binding force. We reserve all rights of ownership and copyrights to all offer documents prepared by us, particularly to drawings and related enclosures.

3. Export. As we are bound by contracts in various countries, our products may be exported only with our express consent.

4. Prices. All prices are applicable ex our place of business. The statutory value-added tax applicable at the time of the conclusion of contract is added to our prices. Prices are calculated at the rates applicable on the date of delivery. All prices are applicable ex works. Our prices are based on the wage and materials costs valid at the time of the acknowledgement of order. Should these costs change by the date of delivery, we are entitled to adjust our prices accordingly.

5. Delivery time. The delivery period begins on the date of our acknowledgement of order. Delivery periods are fixed by us so that they can be observed in all probability. However, unless expressly agreed otherwise, delivery periods are not binding. Any non-compliance with delivery periods does not release the purchaser from its obligation to take delivery.

6. Custom-built products. Equipment produced on the basis of customer requirements cannot be returned. If any modifications are made to such equipment or orders are cancelled, the costs incurred plus a reasonable profit margin will be charged.

7. Tools and Tool Forms. Ownership of tools and tool forms shall be transferred to Ordering Party only upon receipt of total payment. For products, which have been manufactured according to models or drawings of Buyer, Ordering Party shall be liable for all claims based upon intellectual property rights of third parties and for associated costs incurred by us. We shall carefully store tools and tool forms and keep them in good condition. We shall not be liable for damage which is incurred despite proper handling. On the contrary we shall only bear the costs of maintenance which are directly associated with the manufacturing process. Costs related to wear and tear shall be borne by Ordering Party.

8. Terms of payment. Unless otherwise agreed, our deliveries are payable within 30 days net after the date of invoice. We are entitled to demand advance payments or the furnishing of security if the purchaser fails to comply with the terms of payment or we gain knowledge of circumstances which impair the customer's creditworthiness. After setting a reasonable period, we are entitled to withdraw from the contract or to demand damages for non-performance.

9. Order acknowledgement. All orders, agreements, warranties etc. including those of our representatives require our written confirmation to be legally effective.

10. Packaging. Goods shall be packed as customary in the industry unless separate instructions are given. Packaging shall be billed at its cost price and may not be returned.

11. Delivery and passing of the risk. We are entitled to make part deliveries; these are applicable as separate, independent transactions. Upon handing over the goods to the purchaser, the railway, forwarding agent or carrier, but no later than upon leaving our factory, the risk passes to the purchaser in each case, also in the case of carriage-paid delivery.

12. Reservation of ownership. We reserve ownership of all deliveries made. Ownership passes to the purchaser only upon payment in full of its entire liabilities arising under the business relationship with REINER. This also applies if the purchase price has been paid for certain deliveries of goods designated by the purchaser. In the event of a current account the reserved ownership serves as security for our balance claim. If bills or cheques are given as payment, payment is not deemed to have been made until they have been honoured. The purchaser's receivables due from the resale of reserved goods are hereby assigned to us now irrespective of whether the reserved goods are resold without processing or after processing. The assigned receivables serve as security for us only at the value of the reserved goods which have been sold in each case.

13. Warranty. REINER warrants that the product delivered is free of defects and has the warranted characteristics, if applicable. Product defects caused by force majeure shall be excluded. The limitation period for claims for material defects begins on the day of delivery and extends for a period of 12 months. To qualify for warranty service, the product must be operated in accordance with its intended use and at a normal level of usage and preventively maintained at regular intervals, insofar as this is specified for the product. The warranty does not cover the elimination of product failures due to poor material quality of scanned documents, incompatible ink cartridges, improper device handling, unauthorized customer repair attempts, transport damage or damage to the product caused by foreign objects. The warranty only applies to the current release of software authorized by us. The warranty does not cover defects and/or damages from causes including but not limited to: inappropriate use, operational and normal wear and tear, operator errors and customer negligence in handling the product delivered etc. If a maintenance contract has been concluded with REINER, then defects in the product notified promptly and with just cause shall be eliminated by us. If no maintenance contract has been concluded, defects shall be eliminated following justified and timely notification of such defects and freight-paid shipment of the contractual product to the REINER Customer Service Center in Furtwangen. If the rectification of defects is unsuccessful and further rectification attempts would be unreasonable, the statutory warranty rights may be asserted. If defects reported cannot be determined during the inspection, Ordering Party shall pay the costs of the inspection. This shall also apply in the case in which defects can be identified but which were caused by operator error or malfunctions for which we are not responsible.

14. Liability. The contractor is liable for damage caused by it in accordance with statutory provisions in cases where it is grossly at fault (wilful intent and gross negligence), also in the event that the contractor has accepted a guarantee, in the event of death, physical injury or damage to health for which the contractor is responsible and in cases of incapacity or impossibility for which the contractor is responsible. Should the contractor act in breach of a cardinal or material duty as a result of simple negligence, its liability for damages is limited to unforeseeable damage typical for the contract. In all other cases of liability, claims for damages against the contractor based on a breach of duty arising from the contractual obligation and based on tort are excluded so that the contractor is thus not liable for lost profits nor for any other financial damage caused to the customer.

15. Place of performance and jurisdiction. The place of performance for delivery and payment is Furtwangen / Black Forest, Germany. The place of jurisdiction and venue for both parties is Donaueschingen, Germany. The contractual relations are governed by the laws of the Federal Republic of Germany.

16. Final provisions. Should one or more of the above provisions be invalid, this shall not affect the remaining provisions. Any possibly invalid provision shall be interpreted such that in its valid form it most closely approximates the purpose intended.

Guarantee

We guarantee all the electric stamps listed in this catalogue for 24 months, Mod. 131 only 12 months guarantee. Excluded from this guarantee is damage resulting from misuse.



REINER

www.reiner.de



Award for
Operational
Excellence

geprüft & zertifiziert

